

Harm Reduction – Overdose Reversal – Narcan

Harm reduction is a philosophy that supports drug policies based on science, compassion, health and human rights. It uses pragmatic strategies that meet drug users “where they’re at” and all positive changes, even incremental ones. Harm reduction supports safer use of drugs — syringe programs, safe consumption sites and methadone, for example — and empowering people to live happy, healthy lives.

We believe in treating all people, including drug users, with respect and without stigma.

Naloxone/Narcan

Naloxone is a medication designed to rapidly reverse opioid overdose. ... It can very quickly restore normal respiration to a person whose breathing has slowed or stopped as a result of overdosing with heroin or prescription opioid pain medications.

Naloxone is a prescription drug. You can buy it in many pharmacies, in some cases without bringing a prescription. CVS and Walgreens have it available in Washington Court House. This way, it costs between \$90-\$110 for 2 doses.

To obtain a prescription, contact Ashley Roberts at the Fayette County Health District. 740-335-5910. Depending on your insurance

If you have Medicaid or Medicare, contact Evzio at 1-855-773-8946 to have it sent at no cost to you.

You may also access free Naloxone at Project Dawn sites in neighboring counties without insurance:

Clinton County Health Department

111 South Nelson Ave.
Wilmington, Ohio 45177
937-382-7221

Highland County Health Department

1487 N. High St., Suite 400
Hillsboro, OH 45133
937-393-1941

Ross County Health District

150 E. 2nd St.
Chillicothe, OH 45601
740-775-1146 ext. 2225

Last, the Pathways to Recovery team has a limited amount of Narcan to distribute to program clients. Contact Shane Anderson at 740-463-1009 for more details.

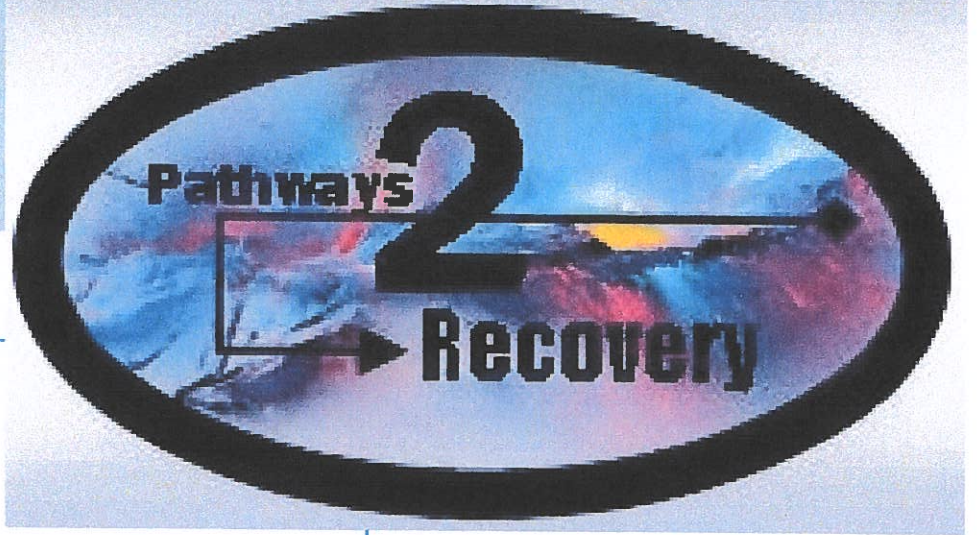

Are you or someone you love struggling to beat opiate addiction?

The Pathways to Recovery Program operated by the Community Action Commission of Fayette County works with individuals with opioid use disorder and their loved ones to save lives.

Services:

- * Overdose response
- * Harm reduction and naloxone distribution
- * Referrals to treatment
- * Case management and referrals
- * Care coordination
- * Transportation

At the core of the Pathways to Recovery program's mission are:

- *Harm reduction
- *Multiple pathways to recovery
- *Addiction is a disease
- *Peer support

Our team of Peer Recovery Specialists understand addiction because they have lived through it themselves.

The Pathways to Recovery team will support you in identifying treatment options based upon individual preference.

Before, during, and after treatment they will stay with you, removing barriers to staying in treatment, moving forward, and reclaiming your life.

Even if you are not ready, call us today. We will help you get insurance and obtain life-saving Naloxone.

Shane Anderson
740.463-1009

Shane Anderson
740.463-1009

Shane Anderson
740.463-1009

Shane Anderson
740.463-1009

Shane Anderson
740.463-1009

Shane Anderson
740.463-1009

Shane Anderson
740.463-1009

Shane Anderson
740.463-1009

Shane Anderson
740.463-1009

Shane Anderson
740.463-1009

Community Action Announces Pathways to Recovery Program

For much of the past century, scientist studying substance misuse labored in the shadows of powerful myths and misconceptions about the nature of addiction. When scientist began to study addictive behavior in the 1930's, people suffering from addictions were thought to be morally flawed and lacking in willpower. Those views shaped society's responses to substance misuse, treating it as a moral failing rather than a health problem, which led to an emphasis on punishment rather than prevention and treatment.

science, our views and our responses to addiction and use disorders have changed dramatically.

discoveries about the brain have revolutionized our compulsive substance use, enabling us to respond problem.

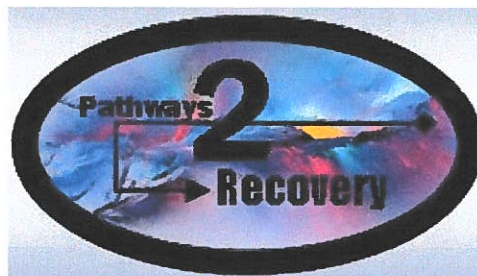

Today, thanks to other substance Groundbreaking understanding of effectively to the

We know that addiction is a disease that affects both the behavior. We have identified many of the biological and factors and are beginning to search for the genetic variations that contribute to the development and progression of the disease. Scientists use this knowledge to develop effective prevention and treatment approaches that reduce the toll substance use takes on individuals, families and communities.

brain and environmental

With this understanding, the Faith in Recovery Coalition was formed in 2014 with the mission to combat substance abuse in Fayette County through collaborative community development project to promote a safer, healthier community. Projects created through this collaborative include the Drug Free Communities Program, Recovery Housing, and the Rural Health Opioid Program.

Funded by the Health Resources and Services Administration, Fayette County will launch this program on March 6, 2019, under the project name Pathways to Recovery. This program is based upon the philosophy that there are multiple pathways to recovery, people can and do recover, and that peer support and care coordination are essential to preventing the senseless number of lives we have lost in the past few years. The program will operate from 7 a.m. to 11 p.m. 7 days a week. Our Peer Recovery Specialists will respond with other emergency service personnel to overdoses and other community referrals. They will pass out hope packets, offering individuals connections to treatment, applications for medical benefits, and other essential services.

The program will not stop there. They will follow the individual as they transfer to or from programs and/or incarceration. These are times when they are most vulnerable to overdose deaths. They will continue to connect them to community resources (Medicaid, SNAP benefits) and employment when appropriate. They will also connect them to transportation either through grant funding through Fayette County Transportation or through the Volunteer Driver Program.

The Peer Recovery Specialists will also work with family members to provide education on self-care, supporting their loved ones during treatment and setting up emotional supports and boundaries.

To become a volunteer driver for the program, contact Mekia Rhoades at 740-335-9628.

To refer an individual in need of services, contact Shane Anderson at 740-463-1009.

(The Pathways to Recovery Program is a collaborative project of the Faith in Recovery Coalition. Program partners include: Community Action, Fayette Memorial Hospital and the EMS, Fayette County Health Department, Fayette Recovery, Scioto Paint Valley Mental Health, City of Washington Court House, Fayette County Commissioners, Resurrection Recovery, and the Paint Valley ADAMH Board).

Pathways to Recovery is supported by the Health Resources and Services Administration's Rural Health Opioid Program

Types of Treatment Programs

Research studies on addiction treatment typically have classified programs into several general types or modalities. Treatment approaches and individual programs continue to evolve and diversify, and many programs today do not fit neatly into traditional drug addiction treatment classifications.

Most, however, start with detoxification and medically managed withdrawal, often considered the first stage of treatment. Detoxification, the process by which the body clears itself of drugs, is designed to manage the acute and potentially dangerous physiological effects of stopping drug use. As stated previously, detoxification alone does not address the psychological, social, and behavioral problems associated with addiction and therefore does not typically produce lasting behavioral changes necessary for recovery. Detoxification should thus be followed by a formal assessment and referral to drug addiction treatment.

Because it is often accompanied by unpleasant and potentially fatal side effects stemming from withdrawal, detoxification is often managed with medications administered by a physician in an inpatient or outpatient setting; therefore, it is referred to as "medically managed withdrawal." Medications are available to assist in the withdrawal from opioids, benzodiazepines, alcohol, nicotine, barbiturates, and other sedatives.

Long-Term Residential Treatment

Long-term residential treatment provides care 24 hours a day, generally in non-hospital settings. The best-known residential treatment model is the therapeutic community (TC), with planned lengths of stay of between 6 and 12 months. TCs focus on the "resocialization" of the individual and use the program's entire community—including other residents, staff, and the social context—as active components of treatment. Addiction is viewed in the context of an individual's social and psychological deficits, and treatment focuses on developing personal accountability and responsibility as well as socially productive lives. Treatment is highly structured and can be confrontational at times, with activities designed to help residents examine damaging beliefs, self-concepts, and destructive patterns of behavior and adopt new, more harmonious and constructive ways to interact with others. Many TCs offer comprehensive services, which can include employment training and other support services, onsite.

Short-Term Residential Treatment

Short-term residential programs provide intensive but relatively brief treatment based on a modified 12-step approach. These programs were originally designed to treat alcohol problems, but during the cocaine epidemic of the mid-1980s, many began to treat other types of substance use disorders. The original residential treatment model consisted of a 3- to 6-week hospital-based inpatient treatment phase followed by extended outpatient therapy and participation in a self-help group, such as AA. Following stays in residential treatment programs, it is important for individuals to remain engaged in outpatient treatment programs and/or aftercare programs. These programs help to reduce the risk of relapse once a patient leaves the residential setting.

Outpatient Treatment Programs

Outpatient treatment varies in the types and intensity of services offered. Such treatment costs less than residential or inpatient treatment and often is more suitable for people with jobs or extensive social supports. It should be noted, however, that low-intensity programs may offer little more than drug education. Other outpatient models, such as intensive day treatment, can be comparable to residential programs in services and effectiveness, depending on the individual patient's characteristics and needs. In many outpatient programs, group counseling can be a major component. Some outpatient programs are also designed to treat patients with medical or other mental health problems in addition to their drug disorders.

Individualized Drug Counseling

Individualized drug counseling not only focuses on reducing or stopping illicit drug or alcohol use; it also addresses related areas of impaired functioning—such as employment status, illegal activity, and family/social relations—as well as the content and structure of the patient's recovery program. Through its emphasis on short-term behavioral goals, individualized counseling helps the patient develop coping strategies and tools to abstain from drug use and maintain abstinence. The addiction counselor encourages 12-step participation (at least one or two times per week) and makes referrals for needed supplemental medical, psychiatric, employment, and other services.

Group Counseling

Many therapeutic settings use group therapy to capitalize on the social reinforcement offered by peer discussion and to help promote drug-free lifestyles. Research has shown that when group therapy either is offered in conjunction with individualized drug counseling or is formatted to reflect the principles of cognitive-behavioral therapy or contingency management, positive outcomes are achieved. Currently,

researchers are testing conditions in which group therapy can be standardized and made more community-friendly.

Methadone

Methadone is a long-acting synthetic opioid agonist medication that can prevent withdrawal symptoms and reduce craving in opioid-addicted individuals. It can also block the effects of illicit opioids. It has a long history of use in treatment of opioid dependence in adults and is taken orally. Methadone maintenance treatment is available in all but three States through specially licensed opioid treatment programs or methadone maintenance programs.

Combined with behavioral treatment: Research has shown that methadone maintenance is more effective when it includes individual and/or group counseling, with even better outcomes when patients are provided with, or referred to, other needed medical/psychiatric, psychological, and social services (e.g., employment or family services).

Buprenorphine

Buprenorphine is a synthetic opioid medication that acts as a partial agonist at opioid receptors—it does not produce the euphoria and sedation caused by heroin or other opioids but is able to reduce or eliminate withdrawal symptoms associated with opioid dependence and carries a low risk of overdose.

Buprenorphine is currently available in two formulations that are taken sublingually: (1) a pure form of the drug and (2) a more commonly prescribed formulation called Suboxone, which combines buprenorphine with the drug naloxone, an antagonist (or blocker) at opioid receptors. Naloxone has no effect when Suboxone is taken as prescribed, but if an addicted individual attempts to inject Suboxone, the naloxone will produce severe withdrawal symptoms. Thus, this formulation lessens the likelihood that the drug will be abused or diverted to others.

Buprenorphine treatment for detoxification and/or maintenance can be provided in office-based settings by qualified physicians who have received a waiver from the Drug Enforcement Administration (DEA), allowing them to prescribe it. The availability of office-based treatment for opioid addiction is a cost-effective approach that increases the reach of treatment and the options available to patients.

Buprenorphine is also available as in an implant and injection. The U.S. Food and Drug Administration (FDA) approved a 6-month subdermal buprenorphine implant in May 2016 and [a once-monthly buprenorphine injection in November 2017](#).

Treatment, not Substitution

Because methadone and buprenorphine are themselves opioids, some people view these treatments for opioid dependence as just substitutions of one addictive drug for another (see [Question 19](#)). But taking these medications as prescribed allows patients to hold jobs, avoid street crime and violence, and reduce their exposure to HIV by stopping or decreasing injection drug use and drug-related high-risk sexual behavior. Patients stabilized on these medications can also engage more readily in counseling and other behavioral interventions essential to recovery.

Naltrexone

Naltrexone is a synthetic opioid antagonist—it blocks opioids from binding to their receptors and thereby prevents their euphoric and other effects. It has been used for many years to reverse opioid overdose and is also approved for treating opioid addiction. The theory behind this treatment is that the repeated absence of the desired effects and the perceived futility of abusing opioids will gradually diminish craving and addiction. Naltrexone itself has no subjective effects following detoxification (that is, a person does not perceive any particular drug effect), it has no potential for abuse, and it is not addictive.

Naltrexone as a treatment for opioid addiction is usually prescribed in outpatient medical settings, although the treatment should begin after medical detoxification in a residential setting in order to prevent withdrawal symptoms.

Naltrexone must be taken orally—either daily or three times a week—but noncompliance with treatment is a common problem. Many experienced clinicians have found naltrexone best suited for highly motivated, recently detoxified patients who desire total abstinence because of external circumstances—for instance, professionals or parolees. Recently, a long-acting injectable version of naltrexone, called Vivitrol, was approved to treat opioid addiction. Because it only needs to be delivered once a month, this version of the drug can facilitate compliance and offers an alternative for those who do not wish to be placed on agonist/partial agonist medications.

Krupitsky, E.; Illerperuma, A.; Gastfriend, D.R.; and Silverman, B.L. Efficacy and safety of extended-release injectable naltrexone (XR-NTX) for the treatment of opioid dependence. Paper presented at the 2010 annual meeting of the American Psychiatric Association, New Orleans, LA.

Comparing Buprenorphine and Naltrexone

A NIDA study comparing the effectiveness of a buprenorphine/naloxone combination and an extended release naltrexone formulation on treating opioid use disorder has found that both medications are similarly effective in treating opioid use disorder once treatment is initiated. Because naltrexone requires full detoxification, initiating treatment among active opioid users was more difficult with this medication. However, once detoxification was complete, the naltrexone formulation had a similar effectiveness as the buprenorphine/naloxone combination.

Fayette County Treatment Programs

Outpatient Treatment Services

According to the Addiction Center, Outpatient drug rehab is less restrictive than inpatient programs. Outpatient recovery programs usually require 10 to 12 hours a week spent visiting a local treatment center.

These sessions focus on drug abuse education, individual and group counseling, and teaching addicted people how to cope without their drug. Outpatient drug rehab can be a good standalone option for someone with a mild addiction, or it can be part of a long-term treatment program.

Outpatient drug rehab can last three to six months — something similar to inpatient treatment — or over a year.

Fayette Recovery

5 Fayette Center, Washington Court House, Ohio 43160

740-335-8228

Description

Fayette Recovery Center provides outpatient treatment services to individuals in Fayette County, Ohio. These services include: comprehensive assessments, individual sessions, referral and information, crisis intervention, AoD services (intensive services are available), education, and urinalysis.

Treatment Methods & Evidence Base

Treatment Methods: Motivational Interviewing, Decisional Balancing, CBT, DBT. The treatment material used: Matrix, Living in Balance, and SAMSHA T.I.P.'s.

Eligible Participants

Individuals with substance abuse issues in Fayette and Pickaway County is eligible for services. Insurance is not a prerequisite to service. While they do accept Medicaid and Medicare, Fayette Recovery is out of network with other insurance providers. However, they are able to obtain funding through the local board upon the completion of an assessment.

Contact Person/Information

Sabrina Kersey, 740-335-8228; fayetterecover@midohio.twcbc.com

Scioto Paint Valley Mental Health

1300 East Paint Street, Washington Court House, Ohio 43160

740-335-6935

Description

Scioto Paint Valley provides outpatient services to individuals in their service area. Their service area includes: Fayette Highland, Pike, Pickaway, and Ross counties. Services include: Individual Therapy, Pharmacologic Management, Day Treatment, Case Management, ICBP Service, Couples Therapy, Family Therapy, Crisis Intervention, Consultation, Education, Group Case Management, and Group Therapy.

Treatment Methods & Evidence Base

Rutgers model of Harm Reduction & Matrix.

Eligible Participants

Individuals in the service area (Fayette, Highland, Pike, Pickaway and Ross) with substance abuse and/or co-occurring substance abuse and mental health disorders. Services are available through Medicaid and/or other insurance providers or on a sliding fee scale.

Contact Person/Information

Julie Ream, 740-335-6935; jream@spsvmhc.org

Hours: 8:00 AM -5:00 PM Monday, Tuesday, Thursday, Friday; 8:00 AM - 8:00 PM Wednesday.

Payment Information

Sliding fee scale and insurance.

Insurances accepted include: Aetna, Anthem, Cigna, United Behavioral Health, Medical Mutual, Tricare, Caresource, Anthem Medicare, Humana Medicare, AARP, Medigold, United Medical Resources, Blue Cross Blue Shield, Ohio PPO Connect, and United Health Care.

Inpatient Treatment Services

According to the Addiction Center, inpatient recovery programs require patients to check themselves into a controlled environment to overcome their addictions. Patients stay at a clinic with 24-hour medical and emotional support. Some inpatient treatment center require that individuals are detoxed before entry into the program.

Successful inpatient clinics know family involvement is crucial to recovery. Family members can contact loved ones in residential treatment to provide emotional support and encouragement. When it comes to how and how often residents can communicate with their loved ones, each inpatient center's policy is different. Some rehab centers also provide counseling for the addicted person's family.

During inpatient treatment, residents are able to completely focus on getting well and sober without the distractions of everyday life. A typical day in residential treatment is carefully scheduled and accounted for. Psychologists, counselors and psychiatrists meet with patients individually and in group settings to guide inpatient recovery.

A typical inpatient program runs anywhere from 28 days to six months.

Fayette Recovery

5 Fayette Center, Washington Court House, Ohio 43160

740-477-2779

Description

Fayette Recovery Center provides non-medical inpatient treatment services for women in Fayette and Pickaway County, Ohio. These services include: referral and information, crisis intervention, case management, consultation, urinalysis, assessment, training, intervention, individual counseling, outreach, and group counseling.

Treatment Methods & Evidence Base

Treatment Methods: Motivational Interviewing, Decisional Balancing, CBT, DBT. The treatment material used: Matrix, Living in Balance, and SAMSHA T.I.P.'s.

Eligible Participants

Individuals with substance abuse issues in Fayette and Pickaway County is eligible for services. Insurance is not a prerequisite to service. While they do accept Medicaid and Medicare, Fayette Recovery is out of network with other insurance providers. However, they are able to obtain funding through the local board upon the completion of an assessment.

Contact Person/Information

Wendy Gatewood, 740-207-5883; fayetterecovery@midohio.twcbc.com

Scioto Paint Valley Mental Health

1300 East Paint Street, Washington Court House, Ohio 43160

740-335-6935

Description

Scioto Paint Valley provides limited inpatient treatment and detox services to individuals in their service area. Their service area includes: Fayette Highland, Pike, Pickaway and Ross counties. Services include: Individual Therapy, Pharmacologic Management, Hotline, Family Counseling, Group Counseling, Crisis Intervention, Diagnostic Assessment, Mental Health Education, AoD Assessment, Medical/Somatic, Ambulatory Detox.

Treatment Methods & Evidence Base

Rutgers model of Harm Reduction & Matrix.

Eligible Participants

Individuals in the service area (Fayette, Highland, Pike, Pickaway and Ross) with substance abuse and/or co-occurring substance abuse and mental health disorders.

Contact Person/Information

Julie Ream, 740-335-6935; jream@spvmhc.org

Hours: 8:00 AM -5:00 PM Monday, Tuesday, Thursday, Friday; 8:00 AM - 8:00 PM Wednesday.

Detox Services

The first step in inpatient treatment is medically assisted detox. Physicians and addiction specialists monitor patients' vital signs while the drugs exit the system. Drug cravings are common during detox and can be difficult to overcome, often leading to relapse. Constant medical care provided during detox treatment helps guard against relapse. Clinicians can provide necessary medicine and medical expertise to lessen cravings and withdrawals.

The brain reacts differently to different addictive substances over time and frequent use. Withdrawal symptoms aren't pleasant for any drug, but some drugs should never be quit without medical supervision. Some withdrawals can be fatal. Lethal withdrawals are linked to drugs like synthetic opiates, benzodiazepines, alcohol and heroin. During detox-inpatient rehab patients have access to 24-hour medical attention. This attention can mean the difference between relapse and recovery.

Scioto Paint Valley Mental Health

1300 East Paint Street, Washington Court House, Ohio 43160

740-335-6935

Description

Scioto Paint Valley provides limited inpatient treatment, medication assisted treatment and detox services to individuals in their service area. Their service area includes: Fayette Highland, Pike, Pickaway and Ross counties. Services include: Individual Therapy, Pharmacologic Management, Hotline, Family Counseling, Group Counseling, Crisis Intervention, Diagnostic Assessment, Mental Health Education, AoD Assessment, Medical/Somatic, Ambulatory Detox.

Treatment Methods & Evidence Base

Rutgers model of Harm Reduction & Matrix.

Eligible Participants

Individuals in the service area (Fayette, Highland, Pike, Pickaway and Ross) with substance abuse and/or co-occurring substance abuse and mental health disorders.

Contact Person/Information

Julie Ream, 740-335-6935; jream@spsvmhc.org

Hours: 8:00 AM -5:00 PM Monday, Tuesday, Thursday, Friday; 8:00 AM - 8:00 PM Wednesday.

Medication Assisted Treatment

317 South Fayette Street, Washington Court House, Ohio 43160

740-335-5910

Medication-assisted treatment (MAT), including opioid treatment programs (OTPs), combines behavioral therapy and medications to treat substance use disorders.

Fayette County Health Department

Description

The Fayette County Health Department administers the Vivitrol Program. Vivitrol prevents relapse to opioids through the use of only once-monthly, non-addictive medication that must be used with counseling. Before starting Vivitrol, participants must be opioid-free for a minimum of 7-14 days to avoid sudden opioid withdrawal.

Treatment Methods & Evidence Base

SAMHSA approved Medication Assisted Treatment combined with behavioral therapy.

Eligible Participants

Individuals with substance abuse issues in Fayette County are eligible for services. Insurance is not a prerequisite to service. While they do accept Medicaid and private insurance, there is some limited community funding available.

Contact Person/Information

Ashley Roberts, 740-335-5910; ashley.roberts@fayette-co-oh.com

Detox

- **Amethyst** 455 E Mound St, Columbus, OH 43215 (614) 242-1284.
- **Berger Hospital One Eighty Program** 740-474-2126, 600 N. Pickaway Street, Circleville, Oh 43113, 3-5 days men/women.
- **Break Thru Medical Withdrawal Management** (740) 845-7140, 210 North Main Street, London, Oh 431460,) assist with finding Treatment Services/after care plan.
- **Floyd Simental Clinic** (740) 775-1270, 312 East 2nd Street, Chillicothe, Ohio 45601.
- **Recovery Village** (614) 503-1953, 3964 Hamilton Square Blvd. Groveport, Oh 43215. Assists with treatment services and aftercare planning.

Treatment

- **ADAMH Board (Paint Valley) Working Poor Program**, (740)773-2283 for financial assistance to pay for treatment.
- **Addiction Angels of America** 4889 Sinclair Rd Suite III, Columbus, Oh 43229 AOD treatment, Home Detox options, Individual, family counseling
- **Alvis House** 2100 Stella Court, Columbus, Oh 43215 (614) 252-8402 Inpatient, Outpatient, IOP, Family, Group, Family, Residential
- **Bright View** 126 Second Street, Chillicothe, Oh 45601. Men/Women Outpatient.
- **Amethyst Inc.** 455 E Mound St, Columbus, OH 43215 (614) 242-1284 Women Impatient and Outpatient, Family Mental Health, Trauma, IOP Long term, Parenting.
- **Church on Como** (614) 600-6980 289 East Como Avenue Columbus Ohio 43202. Inpatient treatment. Faithbased and evidence based.
- **Community for New Directions** (614) 252-4941, 1000 Atcheson St. Columbus, Ohio. MAT programs and intensive outpatient for men/women.
- **CompDrug** 547 E. 11th Ave. Columbus, Oh 43211 (614) 224-4506 Therapeutic community, MAT, IOP, Group, Pregnant, Parenting
- **Crossroads Recovery Services** 1364 South High Street, Columbus, Ohio 43207 (614) 445-0121 Alcohol and drug Counseling, DV Counseling, Individual and group, Marijuana, Anger management.
- **Day-Mont Behavioral Health Care Inc. - Sojourner Program** 904 Wilberforce Place, Dayton Oh 45408 (937) 461-6630 Substance abuse counseling, Aftercare, Outpatient,
- **Ed's Place and Kent's Place** Men Residential, 24 hour supervision (740) 648 9918
- FOA families of Addicts 425 North Findlay St. Dayton , Oh (937) 307-5479
- **Floyd Simental Clinic** (740) 775-1270, 312 East 2nd Street, Chillicothe, Ohio 45601. Men's and women's inpatient and outpatient.
- **Friel & Associates** Provides IOP, Group and Individuals counseling. Chillicothe, OH (740-852-4432) Greenfield – (women's only residential) -(937-981-1911)

- **FRS Family Recovery Services** 104 Erin Ct, Hillsboro, OH 45133 (937) 393-9720 or (937) 393-4562 AOD, Opiate treatment, Mental Health Sober Living Housing(Randall L. Massie House)
- **Georgie Harris House** Women 15 beds -24 hour supervision (740)648-7488
- **Legacy Freedom** (877) 254-5536 Alternative and Holistic therapies, Outpatient treatment.
- **LoWER Lights Drug Abuse Program** (614) 274-1455. Intensive outpatient treatment.
- **Mahajan Therapeutics** 6300 North main St. Dayton Oh 45415 (937-275-1500) Individual, Group
- **Mary haven** 1791 Alum Creek Dr. Columbus, OH 43207 (614)-445-8131 Inpatient, Outpatient, Detox.
- **Mental Health and Recovery Center –**(937) 383-4441. 953 South Street, Wilmington, Ohio. Addiction services, 12 steps, aftercare, and guides to sober housing.
- **New Destiny Treatment Center**, 6694 Taylor RD. Clinton, OH 44216 (330)-825-5202
- **Netcare Access** (614) 276-CARE
- **North Community Counseling Centers** 5109 West Broad Street Suite 104, Columbus Ohio 43228 (614) 279-7690 Individual , Group, AOD counseling, Housing Coordination, Medication Management, School-based, Psychiatric Care.
- **Nova** 732 Beckman Street, Dayton, Oh (937) 253-1680 IOP, individual, residential-Long-term and Short term Pregnant Women
- **Ohio Addiction Recovery Center** 1151 S High St. Columbus Oh 43206 (800)-481-8457 Intervention, Detox, IOP, Outpatient, Substance Abuse treatment, Addiction Therapy
- **OhioGuidestone** 195 N. Grant Street, Columbus Ohio 43215 (888)522-9176 Home-based, school based, Substance use, MAT, Outpatient, Psychiatric, Psychological, Residential.
- **Pickaway Recovery Services** (740) 412-3410. Men and women’s residential and outpatient.
- **Pinnacle Treatment Centers** 37 W. Main Street Wilmington Oh 45177 (937) 986-1090 MAT Program,
- **Public Health Dayton & Montgomery County - Alcoholism & Drug Addiction Services 1** Elizabeth Place SE 3rd Floor, Dayton, OH 45408 (937)461-5223 IOP, 12 steps, Outpatient, Substance treatment, Residential Short term.
- **Recovery Works** 7400 Huntington Park Drive, Columbus, OH 43235 (844) 279-3593 Inpatient, Outpatient, Residential, IOP, Medically Supported Detox
- **Riverside Recovery Services LLC.** 48 Private Drive 339 South Point, OH 45680 (740) 451-1551 Individual, group, Recovery housing,
- **Rusk Rehab** (855) 399-2372. Highland County. Detox, Outpatient and Inpatient.
- **Solace/Ascend** 1603 11th street Portsmouth, Oh 45662 (740)876 8290 MAT, Vivitrol, Peer support, Prevention, Individual, group.

- **Solutions Community Counseling and Recovery** 953 S South St, Wilmington, OH 45177 (937) 383-4441 Outpatient, AOD, Mental health, Prevention, Vocational Services, Crisis, Case Management, Psychiatric
- **Southeast Inc.** 16 West Long Street, Columbus, Oh (740) 695-9344 alcohol & Drug Addiction Outpatient Services ,AOD Outpatient program,AOD Dual Diagnosis program (AOD & mental health diagnosis),AOD Case Management services Counseling Services ,individual & Group Counseling, Criminal Justice Services ,Batterer's Intervention Program, Stalking Victims Advocacy Program Kids & Family community based counseling program Family Empowerment Program - Intensive Home Based Treatment ,MAT (Medication Assisted Treatment) Program
- **Stepping Stone House For Women**, 1409 2nd St. Portsmouth, OH 45662 (740)-354-6550
- **Syntero** 3645 Ridge Mill Drive, Columbus Oh 43219 (614)-457-7876 IOP, Individual, Group
- **Talbot Hall Addiction Services** 1441 Phale Dr. Columbus Oh 43205 (614) 257-3760 Inpatient Detox IOP, Individual , group, family, MAT, Outpatient, partial Hospitalization
- **TCN Behavioral Health Services**, 452 West Market Street Xenia, OH 45385 (937)-376-8700 Residential, IOP, Outpatient, Prevention, Aftercare
- **The Center For Balanced Living**, 8001 Ravines Edge Ct, Ste 201 Columbus, OH 43235 (614)-896-8222
- **The Counseling Center** St. Lucy Women's Outpatient Treatment (740) 354-6685 Outpatient, prevention, Residential, case management
- **The Counseling Center** 411Court Street Portsmouth, Oh. 45662 (740) 354-6685 Individual, group, family, MAT, Addiction for Mothers, After Care, Supportive housing
- **The Recovery Council** 126 E. Second, Chillicothe, Oh 45601 (740) 851-5308 Integrated AOD and Mental Health, Individual/Group counseling, another location in Pike County (740)947-7581.
- **The Refuge** (614) 991-0131, 12S Terrace Avenue, Columbus, Ohio. 13 month free Faithbased program.
- **The Tanger House** 4055 Executive Park Drive Suite 240, Wilmington, Oh (513) 507-7053. Faithbased treatment. Must have 30 days clean. Recovery home.
- **The Woods at Parkside**, 349 Olde Ridenour Rd. Columbus, OH 43230 (800) 282-5512 or(614)-469-7525 Detox, Inpatient, Partial hospitalization, Individual, group, and family, IOP, Inpatient Dual DX, Suboxone program
- **UMADAOP of franklin County (The Urban Minority Alcoholism and Drug Abuse Outreach Program)** 2720 Airport Dr. Suite 110 Columbus Oh 43219 (614) 227-9694 Youth, Families, Re-Entry, Individual and Group counseling
- **Friel and Associates, LLC** 111 W Water St, Chillicothe, OH 45601 (740) 851-4432 IOP, Outpatient, Relapse Prevention, Aftercare, Individual

The Fellowship of Resurrection Recovery

**For Addicts, Recovering Addicts,
Family, and Friends**

Every Tuesday @ 8pm

**Bible Baptist Temple
4361 St. RT. 41 NW
Washington CH**



“FREE” Ministry

Family Support

Meet in the COMMON GROUND Room

2nd & 4th Thursdays

5:00 PM

Heritage Memorial Church
1867 Old US 35
Washington Court House

CONTACT:

Joy Stanforth, Pastor of Family Ministries

Office 740-335-1079

pastorjoy@heritagewch.com

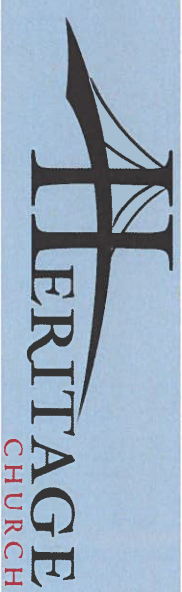

Providing Strength and Hope for those
struggling with

Relationship and Family Issues

You are not alone!

5th Grade - Adults

“FREE”

F—amily

R—esources

E—ducation

E—mpowerment

NA MEETINGS

PATHWAYS TO RECOVERY



Sun	Mon	Tue	Wed	Thu	Fri	Sat
FAITH LUTHER- AN HOUSE 421 E VINE STREET WILMINGTON 7:00PM	FIRST UNITED METHODIST ,52 N MAIN STREET LONDON,OH 7:30PM	VINEYARD CIR- CLEVILLE 152 W MAIN ST CIRCLEVILLE, 7:30PM	VA BUILDING35 17273 ST ROUTE 104 CHILLICOTHE, 8:00PM	VA MEDICAL BUILDING 35 17273 ST RT 104,CHILLICOT HE,OH, 7:30AM	OLUMBKILE CHURCH 73 N MULBERRY ST WILMINGTON 6:30PM	FIRST UNITED 133 E MAIN ST. HILLSBORO,OH 8:00PM
UNITY CENTER 60 SOUTH WAL- NUT STREET LONDON,OH 1:00PM	COMMUNITY UNITED 120 N PICKAWAY ST. CIRCLEVILLE, 7:00PM	SAINT COL- UM:CATHOLIC 73 N MULBER- RY WILMING- TON, 6:30PM	SCIOTO VAL- LEY,145 MOR- RIS RD,CIRCLEVILL E 12:00PM	PEACE LU- THERAN 231 HARRY 6 :30P SAUNER RD HILLSBORO	LIGHTHOUSE 219 S PAINT ST CHILLICOTHE 8 PM	BROOK-YATES 1005 S PICKA- WAY ST. CIR- CLEVILLE,OH 10:00AM
UNITED CHRIS- TIAN CHURCH, N COLUMBUS AVE,XENIA,OH 6:15PM	LIGHTHOUSE 291 S PAINT ST CHILLICOTHE 1:30P AND 7 PM	LUTHERAN CHURCH 231 HARRY SAUNER,HILLS BORO,6:30PM	UNITED CHRIS- TIAN,626 N CO- LUMBUS,AVE XENIA,OH 6:30PM	CELEBRATE RECOVERY 6:30PM FIRST BAPTIST 1540 N COURT CIR-	REFORMERS BAPTIST 2873US 68 SOUTH WIL- MINGTON 7PM	FIRST METH- ODIST 52 N MAIN LONDON 6:30PM
LET HOPE ARISE 1-3 OF EACH MONTH 232 NORTH ST WCH 6PM	FAYETTEV RE- COVERY 5 FAYETTE CEN- TER WCH 12 PM	PEACE LU- THERAN 231 HARRY SAUNER HILLS- BORO 6:30 PM	FIRST UNITED 52 N MAIN STREET, LON- DON,OHIO 8:00PM	REFORMERS BIBLE BAPTIST 8080 ST RTE 124 E HILLSBO- RO 7PM		
	CELEBRATE RECOVERY OPEN DOORS 75 N PAINT 6PM CHILLICO-	LIGHTHOUSE 291 S PAINT CHILLICOTHE 8PM	VA MEDICAL CENTER,35 17273 ST,ROUTE 104 CHILLICO-		CELEBRATE RECOVERY 7406 MAD RIV- ER RD HILLS- BORO 7PM	



COMMUNITY ACTION



Local AA/NA/Mutual Help Meetings

Monday	Tuesday	Wednesday	Thursday	Friday	Saturday	Sunday
NA 7p @ Community United Methodist Church 120 N. Pickaway St Circleville	NA 630p @ Saint Columbkille Church 73 N. Mulberry St Wilmington	NA Noon @ Scioto Paint Valley 145 Morris Rd Circleville	NA 630p @ Peace Lutheran Church 231 Harry Sauner Rd Hillsboro	NA 630p @ Saint Columbkille Church 73 N. Mulberry St Wilmington	NA 630p @ First United Methodist 52 N. Main St London	NA 1p @ Unity Center 60 S. Walnut St London
NA 130p & 7p @ Lighthouse 291 S. Paint St Chillicothe	NA 630p @ Peace Lutheran Church 231 Harry Sauner Rd Hillsboro	NA 8p @ First United Methodist 52 N. Main St London	Celebrate Recovery 630p @ First Baptist Church 1540 N. Court St Circleville	NA 8p @ Lighthouse 291 S. Paint St Chillicothe	NA 8p @ First United Methodist 133 E. Walnut St Hillsboro	NA 7p @ Faith Lutheran House 421 E. Vine St Wilmington
Celebrate Recovery 6p @ Open Door Ministries 75 N. Paint St Chillicothe	NA 8p @ Lighthouse 291 S. Paint St Chillicothe	Logos (Faith Based - Women's) 7p @ WCH High School Gym 400 S. Elm St Washington CH	AA (OD) Noon @ St. Phillip's Church 129 W. Mound St Circleville	Reformers Unanimous 7p @ Anchor Baptist 456 Jamison Rd SW Washington CH	AA (OD) 9a @ First Christian 268 W. Water St Chillicothe	AA (OD) 9a @ Southern State 100 Hobart Dr Hillsboro
AA (OD) Noon @ Fayette Recovery Center 5 Fayette Center Washington CH	Celebrate Recovery 7p @ Church of Christ 909 W. Locust St Wilmington	AA (OD) Noon @ Fayette Recovery Center 5 Fayette Center Washington CH	AA (OD - Women's) 630p @ Lighthouse 291 S. Paint St Chillicothe	Reformers Unanimous 7p @ Wilmington Baptist 2873 US 68 South Wilmington	AA (OD - Women's) 1030a @ Carver Center 164 W. 4th St Chillicothe	AA (ODS) Noon @ Lighthouse 291 S. Paint St Chillicothe
AA (Young People's Group) 630p @ Family Recovery Services 313 Chillicothe Ave Hillsboro	Celebrate Recovery 7p @ Walnut Hill CCU 10449 Barger Rd Leesburg	AA (OD) 7p @ St. Colemans 223 E. East St Washington CH	AA (OD/OS) 8p @ Lighthouse 291 S. Paint St Chillicothe	Reformers Unanimous 7p @ Hillsboro Bible Baptist 8080 St Rte 124 East Hillsboro	AA (OD) Noon @ Lighthouse 291 S. Paint St Chillicothe	AA (OD) 6p @ Good Shepherd Anglican 90 N. Paint St Chillicothe
AA (OS) 8p @ St. Andrews 733 St Rte 41 SW Washington CH	AA (Beginners Group - OD) 7p @ First Baptist Church 127 S. West St Hillsboro	AA (OD) 730p @ Family Recovery Services 313 Chillicothe Ave Hillsboro	AA (OS) 8p @ St. Andrews 733 St Rte 41 SW Washington CH	Celebrate Recovery 7p @ Common Ground Church 7406 Mad River Rd Hillsboro	AA (OD) 7p @ St. Colemans 223 E. East St Washington CH	AA (OD) 8p @ First Presbyterian 457 Jefferson St Greenfield
AA (OS) 8p @ First Baptist Church 125 N. Washington St Greenfield	AA (OD) 7p @ First Church of God 610 Harrison St Washington CH	AA (OD) 8p @ Peace Lutheran Church 231 Harry Sauner Rd Hillsboro	AA (OD) 8p @ Peace Lutheran Church 231 Harry Sauner Rd Hillsboro	AA (OD/OS) 8p @ First Church of God 610 Harrison St Washington CH	AA (OS) 8p @ the VA Building 35 17273 St Rte 104 Chillicothe	Let Hope Arise 6p 1st & 3rd Sun. each month @ Life Connect Church 232 N. North St Washington CH

*Meeting Types: OD (Open Discussion), OS (Open Speaker), OSS (Open Step Study) *anyone is invited to attend above meetings**

Updated May 2018

SAMHSA works with federal partners, states, and community stakeholders to develop and coordinate a comprehensive response to the opioid epidemic. SAMHSA addresses opioid use and misuse through approaches such as informing and guiding opioid prescribing practices, the expansion of medication-assisted treatment (MAT), and individual-provider decision making tools.

Decisions in Recovery: Treatment for Opioid Use Disorder



Decisions in Recovery: Treatment for Opioid Use Disorder (OUD), SAMHSA's new shared-decision making tool, allows individuals, together with a health care provider, to learn about using MAT options to strengthen their recovery. For more information, visit Decisions in Recovery at bit.ly/DecisionsInRecovery

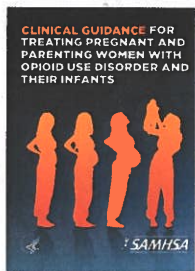

Clinical Guidance for Treating Pregnant and Parenting Women with Opioid Use Disorder and Their Infants

This Clinical Guide helps health care professionals and patients determine the most clinically appropriate action for particular situation and informs individualized treatment decisions. <http://bit.ly/PPW-OUD>

Pocket Guide



Offers guidelines for physicians and discusses the various types of approved medications, screening and assessment tools, and best practices for patient care. Download your copy today: bit.ly/MATforOpioids

Medications for Opioid Use Disorder

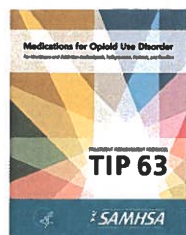

This Treatment Improvement Protocol (TIP) reviews the use of the three Food and Drug Administration (FDA)-approved medications used to treat opioid use disorder—methadone, naltrexone, and buprenorphine—and the other strategies and services needed to support recovery for people with OUD. <http://bit.ly/TIP63>

MATx Mobile App



MATx empowers health care practitioners to provide effective, evidence-based care for opioid use disorders. This free app supports practitioners who currently provide medication-assisted treatment (MAT), as well as those who plan to do so in the future. Download the app today: bit.ly/MATxOpioids

FIND HELP

These resources can be used to find specialty treatment for substance use disorders in your community.



Find alcohol and drug abuse treatment or mental health treatment facilities and programs. findtreatment.samhsa.gov



BUPRENORPHINE TREATMENT PHYSICIAN LOCATOR

Find physicians authorized to treat opioid dependency. samhsa.gov/medication-assisted-treatment/physician-program-data/treatment-physician-locator

OPIOID TREATMENT PROGRAM DIRECTORY

Find treatment programs in your state for addiction and dependence on opioids. dpt2.samhsa.gov/treatment

NATIONAL HELPLINE 1-800-662-HELP (4357)

Get treatment referrals and other information at this free, confidential helpline, available 24/7, 365 days a year
1-800-662-HELP (4357)
TTY: 1-800-487-4889
samhsa.gov/find-help/national-helpline

SAMHSA developed the Opioid Overdose Prevention Toolkit to address the frequency and impact of opioid overdoses. Medical personnel, healthcare professionals, people who use drugs, and other community members who may witness and respond to an overdose can make a major contribution toward reducing the toll of opioid overdose by being trained in opioid prevention strategies and the use of the opioid antagonist medication naloxone. Naloxone is the treatment of choice to reverse the potentially fatal respiratory depression caused by opioid overdose.

ABOUT THE TOOLKIT

The Toolkit updates strategies for community members to prevent overdose deaths, recommends steps for first responders to reduce the number of deaths resulting from opioid overdoses and discusses ways healthcare providers can contribute to reducing the effects of opioid overdose. The Toolkit discusses risk reduction strategies and treatment for people who have experienced an opioid overdoses. The toolkit also includes information patients and family members can use to improve safety at home by preventing, identifying and reacting to opioid overdose.

OPIOID OVERDOSE TOOLKIT

- Recommends steps for first responders to reduce the number of deaths resulting from opioid overdoses
- Provides information for healthcare providers to reduce the effects of opioid overdose
- Contains safety advice for patients and family members

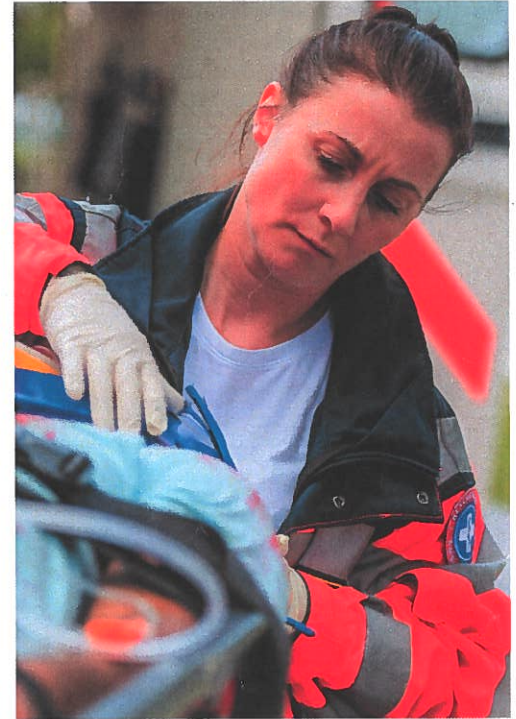

Download this product at:
bit.ly/OpioidToolkit2018

WHO SHOULD USE THE OPIOID PREVENTION TOOLKIT?

First Responders

- Information in the first responder section aims at reducing the number of deaths resulting from opioid overdoses
- Do's and don'ts when responding to an opioid overdose
- Five Essential Steps for First Responders
 - Step 1: Evaluate for signs of opioid overdose
 - Step 2: Call 911 for help
 - Step 3: Administer Naloxone
 - Step 4: Support person's breathing
 - Step 5: Monitor person's response

Information for Prescribers

- Opioid stewardship guidance
- Treatment for opioid overdose
- Legal and liability considerations
- Claims, coding and billing practices
- Resources for providers

Patients and Family Members

- The toolkit informs patients and families to be able to:
- Understand the impact of opioids on the brain and body
 - Prevent an overdose
 - Respond if an overdose is suspected
 - Learn the role of naloxone
 - Safely store naloxone

Visit www.store.samhsa.gov for additional information and resources

PREVENTING AN OPIOID OVERDOSE

Signs and Symptoms of an Opioid Overdose

During an overdose, breathing can be dangerously slowed or stopped, causing brain damage or death. It's important to recognize the signs and act fast. Signs include:

- Small, constricted "pinpoint pupils"
- Falling asleep or loss of consciousness
- Slow, shallow breathing
- Choking or gurgling sounds
- Limp body
- Pale, blue, or cold skin



What To Do If You Think Someone Is Overdosing

It may be hard to tell if a person is high or experiencing an overdose. If you aren't sure, it's best to treat it like an overdose— you could save a life.

- ① Call 911 immediately.
- ② Administer naloxone, if available.
- ③ Try to keep the person awake and breathing.
- ④ Lay the person on their side to prevent choking.
- ⑤ Stay with him or her until emergency workers arrive.

Ask your doctor about naloxone - a safe medication that can quickly stop an opioid overdose. It can be injected into the muscle or sprayed into the nose to rapidly block the effects of the opioid on the body.



U.S. Department of
Health and Human Services
Centers for Disease
Control and Prevention

PREVENTING AN OPIOID OVERDOSE

Know the Signs. Save a Life.

Opioid Overdose Basics

Prescription opioids (like hydrocodone, oxycodone, and morphine) and illicit opioids (like heroin and illegally made fentanyl) are powerful drugs that have a risk of a potentially fatal overdose. Anyone who uses opioids can experience an overdose, but certain factors may increase risk including but not limited to:



- Combining opioids with alcohol or certain other drugs
- Taking high daily dosages of prescription opioids
- Taking more opioids than prescribed
- Taking illicit or illegal opioids, like heroin or illicitly-manufactured fentanyl, that could possibly contain unknown or harmful substances
- Certain medical conditions, such as sleep apnea, or reduced kidney or liver function
- Age greater than 65 years old

Death from an opioid overdose happens when too much of the drug overwhelms the brain and interrupts the body's natural drive to breathe.

Learn more about opioids to protect yourself and your loved ones from opioid abuse, addiction, and overdose: www.cdc.gov/drugoverdose



U.S. Department of
Health and Human Services
Centers for Disease
Control and Prevention

A COMMUNITY OF HELP

FOOD PANTRIES

HERITAGE MEMORIAL CHURCH FOOD PANTRY- CALL FOR APPOINTMENT- 740-636-1111

Tuesday's @ 10:00 AM; ONCE EVERY 30 DAYS- BY APPOINTMENT ONLY

Distribution Site- Rose Ave Community Center, 412 Rose Ave Wash CH

FAYETTE COUNTY FOOD PANTRY- FIRST PRESBYTERIAN CHURCH-740-335-2067

Community Action/FCDJFS Referral Required

214 N. Hinde St. (across from WCH Post Office) Wash. CH

M-W-F; 1:00-3:00 PM Fresh Produce 1st Friday & 3rd Monday of the month 1 PM

GREGG ST. WORSHIP CENTER-740-335-8625

Community Action/FCDJFS Referral Required

3rd Monday each month 3:00 to 4:00 APPOINTMENT ONLY

Distribution Site: Heritage Green Retirement Village, 1001 Lewis St. Wash. CH

BREAD OF LIFE (WELL AT SUNNYSIDE)- 740-333-5088

721 S. Fayette St. Wash. CH.

Saturday 9:00

FAITH CHURCH-740-333-7525

1011 Old Chillicothe Rd. SE Wash. CH

A COMMUNITY OF HELP

FOOD PANTRIES

HERITAGE MEMORIAL CHURCH FOOD PANTRY- NO VOUCHER/ NO APPOINTMENT REQUIRED
DISTRIBUTION SITE: 412 ROSE AVE., WASHINGTON CH, OH 43160 - ALL CALLS: 740-636-1111
DISTRIBUTION SCHEDULE: EVERY MONDAY 10:30-11:30 AM ONLY
EACH HOUSEHOLD MAY BE SERVED ONCE EVERY 30 DAYS ONLY
60 HOUSEHOLDS SERVED EVERY MONDAY...FIRST COME-FIRST SERVED ONLY
FREE FRESH PRODUCE 2ND TUESDAY MONTHLY 10:00AM-12:00PM- BYOBac-1st come 1st served

FAYETTE COUNTY FOOD PANTRY- FIRST PRESBYTERIAN CHURCH-NO VOUCHER REQUIRED
DISTRIBUTION SITE: 214 N. HINDE ST., WASHINGTON CH, OH 43160 - ALL CALLS: 740-335-2067
DISTRIBUTION SCHEDULE: MONDAY, WEDNESDAY, FRIDAY 1:00 - 3:00 PM ONLY
40 FAMILIES SERVED EACH DISTRIBUTION DAY- EACH FAMILY SERVED ONCE EVERY 30 DAYS
FREE FRESH PRODUCE 1ST FRIDAY & 3RD MONDAY MONTHLY 1:00PM- BYOBac-1st come 1st served

GREGG ST. WORSHIP CENTER- CALL FOR APPOINTMENT BY APPOINTMENT ONLY
Community Action Referral Required- Call 740-335-8625 for Appointment
3RD Monday each Month; 3:00 PM ONLY Distribution Site: Heritage Village, 1001 Lewis St. Wash. CH

BREAD OF LIFE - GRACE COMMUNITY CHURCH 740-333-5433 Saturday 9:00-11:00 AM
LOCATION: WELL AT SUNNYSIDE 721 S. Fayette St. Wash. CH 740-333-5088

JEFFERSONVILLE CHURCH OF CHRIST- 740-426-6110 - 83 North Main St. Jeffersonville
MOFB Mobile Market * 3rd Friday Each Month * 10:00-1:30 AM * 1st come 1st served* BYOB*

BLOOMINGBURG TOWN HALL - 62 N. Main St., Bloomingburg.
MOFB Mobile Market * 1st Friday Each Month * 10:30 AM-12:00 PM * 1st come 1st served BYOB
(*MOFB= Mid-Ohio Food Bank) (*BYOB= Bring Your Own Bag)

JEFFERSONVILLE UNITED METHODIST CHURCH - TUE & THUR, 10AM-12PM
13 E. High St. Jeffersonville - 740-426-6219 ONCE EVERY 90 DAYS

NEW HOLLAND UNITED METHODIST CHURCH- 740-495-5683 105 W. Front St. New Holland OH

MEALS

TUESDAY: The Well At Sunnyside, 721 S. Fayette St.; 740-333-5088; Free Meal 5:15-6:15 PM
Free store, 9:00-11:00 AM

THURSDAY: The Well At Sunnyside, 721 S. Fayette St; 740-333-5088; Free Meal 5:15-6:15 PM
Free store, 9:00-11:00 AM

FRIDAY: Rose Ave. Community Center, 412 Rose Ave; 740-636-7673 Free Gospel Music/Food
7:00PM Free shuttle service, call before 5:00 PM

SATURDAY: Rose Ave. Community Center, 412 Rose Ave; 740-636-7673 Free Meal/Worship at
5:00PM Free shuttle service, call before 3:00 PM

SATURDAY: Bread Of Life, Well At Sunnyside, 721 S. Fayette St; 740-333-5088
Coffee/Pastries/ Groceries (as available) 9 - 11 AM; Lunch Served 11:30 AM

OTHER RESOURCES

ROSE AVE. COMMUNITY CENTER & CHURCH- 412 ROSE AVE 740-636-ROSE (7673)

Children Only Free Clothing Center, 1st Tuesday, 5:00PM-6:00 PM
Free Clothing Center 1st & 3rd Thursday, 12:30-2:30, 2nd Tuesday, 5-7, 4th Saturday, 10-12
Spanish-English Language Adult Education Friday at 6:30 PM

Live Gospel Music, Free Food & Drinks, Free Admission, Friday 7:00 PM

Free Shuttle Service call for pick-up Friday before 5:00 PM

Contemporary Worship, Bible-Based Message, Kid's Service, Free Meal, Saturday 5:00PM
Free Shuttle call for pick-up Saturday before 3:00 PM

Library at Rose & Media Center open Tuesday, Thursday, Saturday 3:00-5:00 PM
After School Meals & Mentoring - School days, 3-5:00PM free to all school-age children
Summer Lunch Program - Free lunch and activities for all school-age children

Monday-Friday, 12:00-1:00 PM, June 16 - August 15
Women's Recovery Bible Study Group - Wednesdays, 6:30 PM. WOMEN ONLY

HERITAGE MEMORIAL CHURCH, 1867 US 35 NW, 740-335-1079

Sunday Services, 8:45 AM, 11:00 AM, 6:00 PM; Wednesday, 7:00 PM;
Continuing Christian Education, Adult & Teens, Sundays 10:00-11:00 AM;
Heritage Youth Nation (Teens) Services: Sun., 6:00 PM, Wednesday, 7:00 PM;
Heritage Kidz (3 yr-6th grade); Sun., 10:00 AM-12:00 PM; Wednesday, 7:00 PM

THE WELL AT SUNNYSIDE -721 S. Fayette St., 740-333-5088

Free Store- Tues & Thurs 9-11:00 AM; Mon 5:30-7:00 PM; Last Sat. 10:30AM-12PM
Loads of Love-Laundry Assistance Vouchers
Kid's Café-Summer Lunch program for eligible children; 11:00 AM-2:00 PM
Free Income Tax Filing Ohio Benefit Bank

FAYETTE COUNTY JOB & FAMILY SERVICES-133 S. Main St., 740-335-0350, 7:30 am -4:30 M-F

COMMUNITY ACTION- 1400 US Rte. 22 NW 740-335-7282, 8:00 AM-4:30 PM, M-F

HCRP- eviction notice and income to sustain housing

Home Energy Assistance Program

Transitional Housing & Brick House (family homeless shelter); 740-333-4493

Single Room Only (emergency shelter for singles); 740-636-1374

Transportation & Wheels to Work Program; 740-335-9628

FAYETTE COUNTY COMMISSION ON AGING - 740-335-2159 CALL FOR INFORMATION

**** MEALS ON WHEELS, SENIOR TRANSPORTATION & MORE COMMODITIES ****

ALZHEIMER'S SUPPORT GROUP-2ND TUESDAY 2:00 PM; Angie Tackett 740-919-9524

CARE GIVERS SUPPORT GROUP-1ST WEDNESDAY 10:00 AM; Angie Tackett 740-919-9524

ST. COLMAN CATHOLIC CHURCH 219 S. North St; Financial Assistance as available through:
St. Vincent DePaul Society... 740-606-7801... Mon. - Fri, 9:00AM-4:00PM; Leave Message

LIFE PREGNANCY CENTER - 740-333-3030 - Pregnancy Support; Parenting Education

FAYETTE COUNTY HEALTH DISTRICT - 317 S. Fayette St. Wash. CH OH 43160-740-335-5910

www.faycohd.org or visit us on Facebook- Fayette County (Ohio) Health District

RED CROSS-740-335-3101

FAYETTE METROPOLITAN HOUSING-740-335-7525 FAYETTE ONE STOP - 740-333-5115

Email updates or corrections to: raccc@heritagewch.com 2/1/2017

Community Action Commission of Fayette County Programs

Youth Programs

Early Head Start – program for infants, toddlers and pregnant women to help parents use their home environment to provide rich learning opportunities and enhance their child’s development. Serves youth ages 0 – 3. Services include: home visits, parenting skills, promoting sound, physical social and emotional growth, information on development and nutrition, pre-school preparation, identifying developmental delays and access to dental appointment and transitions to pre-school.

Washington Court House office – 335-7138
Jeffersonville – 426-0051

Head Start – free preschool program for youth ages 3-5. Head Start provides breakfast, lunch and a snack. Children receive developmental, speech, vision, and hearing screenings onsite. We serve all eligible children, including children with disabilities. We provide transportation to both site locations.

Washington Court House office – 335-7138
Jeffersonville – 426-0051

Drug Free Communities Program – youth substance abuse prevention program working to do decrease youth substance use utilizing a comprehensive set of strategies to address both individual and environmental change in the community. DFC staff conduct SBIRT (Screening, Brief Intervention and Referrals to Treatment) for youth that are suspected of having a substance use issue. Parent education is available on how to talk to your kids about substance use. Staff also run youth drug-free coalitions at both local school districts. Youth led programming employs education, alternative activities and community service projects targeted to use positive peer pressure to delay 1st use of substances. The program also offers community education and other early intervention programs in conjunction with local partners.

Contact: Nina Rains and Chuck Bennett Phone: 740-335-7282; extensions 131 & 183.

YouthBuild – GED and construction training program targeted to youth ages 18-24. Youth earn a stipend to pay living expenses while participating in the program. Program staff work with youth to connect them to employment and community resources to increase their self-sufficiency.

Senior Programs

Contact: Judy Havens Phone: 740-335-7282 extension 132

National Family Caregiver Program - The Caregiver Program offers one time assistance with Respite Care and supplemental services such as purchasing medication, house and rent payments, utility bills, food and medical equipment, and much more depending on the applicant’s needs. This Title III funded program provides support services to persons who are acting in a caregiver capacity to a person age 60 or over. Support services include respite care for the caregiver, emergency payments for the client or the caregiver and linkage to other needed services. Caregivers or Care recipients must be Seniors ages 60 and over and must reside in Fayette County.

Homemaker Aide Program - An aide goes to the homes of persons age 60 or over who are unable to do their own housework and provides homemaker services. Services include vacuuming, dusting, cleaning bathrooms, washing dishes, mopping floors, laundry and shopping.

Healthy U Chronic Disease Self-Management Program - Healthy U is a FREE six-session workshop that can help people with diabetes, asthma, arthritis, heart disease and other lifelong conditions set goals and make a step-by-step plan to improve their life. This workshop can also be taken by those who do not have a chronic condition but are wanting to find ways to help a friend or family member to better self-manage their chronic condition.

Matter of Balance – This is a free workshop designed to reduce falling and increase activity of older adults that are concerned about falling.

Homeless Programs – All of Community Action’s Homeless Programs provide case management, housing placement, action planning and referrals based upon the housing first philosophies.

Emergency Shelter – The Brick House Homeless Shelter is a 16-bed facility targeted to victims of domestic violence, families with children, and single women.

Contact: Gaye Huffman & Christy Dunlap Phone: 740-333-7580

Rapid Re-Housing (RRH) – RRH is a homeless program that provides financial assistance and case management to individuals and families that are homeless on the streets or have been in shelter for 5 or more days. Income must be no greater than 50% AMI at entry and below 90% AMI for continuation.

Permanent Supportive Housing (PSH) – Community Action has 5 different PSH programs. To qualify for PSH a household must have one person that has a disability and the entire household must have an income no greater than 35% AMI. Specific programs have different guidelines. Four of the five programs require that individuals are chronically homeless. This means they have a disabling condition and have been homeless for 12 continuous months for four times in three years where the cumulative time homeless is 12 months. Regardless of program, individuals must go through the coordinated entry and prioritization process. Individuals with the most severe needs and longest homeless history will be served first.

Contact: Jennifer Guisinger Phone: 740-636-1374

Pathways to Recovery

The purpose of the Pathways to Recovery Program is to reduce the morbidity and mortality related to opioid overdoses in Fayette County, Ohio by strengthening the development of the Faith in Recovery community coalition to prepare individuals with opioid-use disorder (OUD) to start treatment, implement care coordination practices to organize patient care activities, and support individuals in recovery by establishing new peer support activities. The project will also include an educational component to train members of the community and healthcare professionals on OUD, methods for preparing/referring individuals for treatment, and supporting individuals while in recovery. Services: overdose response, harm reduction and naloxone distribution, case management and referrals, care coordination, and transportation coordination.

Contact: Shane Anderson

Crisis Line: 740-463-1009

Phone: 740-335-7282 Extension 146

Salvation Army

The Salvation Army provides emergency payments for medical, housing, utilities, clothing, food, baby supplies and other needs on a case-by-case basis. Individuals must have experienced an emergency and be able to manage the expense once assistance has been provided.

Self Help Housing

Self Help is a credit repair and home ownership program that enables low to moderate income households achieve the dream of home ownership. Financial literacy, budgeting and homebuyer education classes are provided to program participants. Participants may choose to build a new home or do a rehabilitation project. Household income can be no greater than 80% AMI.

Contact: Tina Dahmer

Phone: 740-335-1831

Transportation

Community Action has several different transportation programs. Community Action provides Medicaid transportation to medical appointments. This serve does travel outside of the county. They also have a general, in-county demand-response transportation programs. Passengers must call ahead to arrange these services. Trips are \$1 within Washington Court House and \$1.50 within Fayette County. Out of county trips cost \$2.50/mile. Last, the agency has fixed route that runs from Community Action, to Aldi, downtown and across town to Ohio Thrift and Seton. Trips cost 50 cents. The route runs from 10 a.m. to 5 p.m. Monday through Friday. For special mobility issues, the agency operates a Mobility Management program.

Transportation Contact Information: 740-335-9628

Mobility Management Contact: Mekia Rhoades

Phone: 740-313-7062

Utility Programs

Community Action has HEAP (Home Energy Assistance Program), PIPP (Percentage of Income Payment Plan, and the Winter and Summer Crisis programs. Applicants must a gross annual income of 175% FPG. HEAP pays a one-time payment towards heating your home. Summer crisis provides an air conditioner to the elderly and individuals with disabilities that would be improved by having an air conditioner. Winter crisis is for individuals with a disconnect notice or have less than 25% fuel in their tank. PIPP is a program that allows eligible customers to make affordable monthly energy payments on a year-round basis. When a PIPP Plus household pays its monthly PIPP Plus payment on-time and in-full, some of their old debt and the rest of that month's bill goes away in the form of a credit on their utility account. Individuals will pay no more than 12% of their income towards utilities.

Contact Information: Tracey Hixon, Judy Havens, Chelsea Hall Phone: 740-335-7282

Weatherization

Weatherization reduces costs for low-income families by improving the energy efficiency of their homes while ensuring their health and safety. Services include furnace safety inspection, water heater insulation, air leakage reduction, attic insulation, sidewall insulation, floor insulation and elderly home repair.

Fayette County Specific Resources

Fayette County Prevention Resources

<i>Rental Assistance/Deposits</i>	Purpose	Target Population/Eligibility	Contact Information	Estimate of Availability (#/year)
Salvation Army	Provides rent/deposit assistance	One month behind Ability to pay once assistance is administered	Community Action 1400 US RT 22 NW WCH, OH 43160 740-335-7282	15/year
St. Vincent De Paul	Provides one-time rent/utility assistance of \$75	Must demonstrate the ability to pay the remaining balance	St. Vincent De Paul 740-606-7801	Varies on availability of funds
Homeless Crisis Response Program	Provides homeless prevention financial assistance and case management services.	Eviction within 14 days No other resources or support networks At risk of literal homelessness Below 30% AMI	Community Action 1400 US RT 22 NW WCH, OH 43160 740-335-7282	15/year
Fayette County Metropolitan Housing	CHIP Homeless Prevention	Eviction notice Income Guideline	Fayette MHA 121 E. East Street 740-335-7525	6/year
Ministerial Association	Provides emergency assistance	At risk of homelessness	Joy Stanforth 740-869-2756	10/year
Red Cross	Provides emergency rent/deposit	Families struck by disasters	201 S. Main St. 740-335-3101	20/year
Fayette County Veterans Services	Provides emergency rent	Veteran's at risk of homelessness	133 S. Main Street 740-335-1610	50/year

Caregiver Program	Emergency Rent	62+ and has a caregiver	1400 US RT 22 NW 740-335-7282	Varies
MRDD – Family Support Services	Miscellaneous Financial Assistance including rent	Family must have one child with a MRDD qualified IEP	1330 Robinson Rd 740-335-7543	Varies
Rental Subsidies	Purpose	Target Population/Eligibility	Contact Information	Estimate of Availability
Fayette County Metropolitan Housing	Section 8 Vouchers	Income eligible families	121 E. East Street 740-335-7525	Please see Housing Authority Section
Utility Assistance	Purpose	Target Population/Eligibility	Contact Information	Estimate of Availability
Fayette County Community Action – HEAP, PIPP	Regular HEAP- 1 time utility payment. Summer/Winter HEAP – help with disconnect notice PIPP- ongoing reduction in utility bill to 6% of total income	Regular HEAP (1 time payment) – 200% FPG Summer/Winter HEAP – 150% FPG PIPP -150% FPG	1400 US RT 22 NW 740-335-7282	Regular HEAP – 500 Winter Crisis – 400 Summer Crisis – 250 PIPP - Unlimited
St. Vincent De Paul	Provides one-time utility assistance	Must have a disconnect notice	St. Vincent De Paul 740-606-7801	
Fayette County Veterans Services	Provides utility assistance	Must have a disconnect notice and be a Veteran	133 S. Main Street 740-335-1610	50/year
Salvation Army	Provides utility and deposit assistance	NA	1400 US RT 22 NW 740-335-7282	50
Caregiver Program	Emergency Utility Assistance	62+ and has a caregiver	1400 US RT 22 NW	10

Foreclosure Prevention	Purpose	Target Population/Eligibility	Contact Information	Estimate of Availability
Save The Dream	Rescue Payment Assistance; Mortgage Payment Assistance, Mortgage Modification with Contribution, Transitional , Lean Elimination Assistance \$7,500 to \$25,000	Under 115% AMI	1-888-404-4674	NA

Fayette County Income Based & Subsidized Housing

Apartment Complex Name	# Bedrooms	Eligibility Requirements	Rent
Jeffersonville Green 11 Colonial Drive Jeffersonville, OH 43128 740-426-6564	2, 3	Family must be under 50% AMI; Must be a family or disabled person; Must pass a credit and background check; No evictions unless due to loss of job or over 5 years; No felony within 5 years; No drug charges within 5 years.	30% Income Trash, water, sewer included. Utility Allowance for zero income Minimum \$50 deposit
Washington Court Apartments 857 Kohler Drive WCH, OH 43160 740-335-7124 (45 units)	1, 2, 3, 4	Family must be under 50% AMI; Must pass a credit and background check; No evictions; No violent offenses or drug offenses; No bad landlord references.	30% of Income Trash, water, sewer included. Utility Allowance for \$0 income Minimum \$25 deposit

<p>Grace Meadows 467 Woodview Square Jeffersonville, OH 43128</p> <p>740-426-6229</p> <p>*shares property manager with Summer Tree</p>	<p>1, 2, 3</p>	<p>50-60% AMI; Must pass a credit and background; Can have evictions based upon losing employment; No felonies within 10 years; Pets allowed; Corporate approval for drug offenses.</p>	<p>1 BR - \$399 2 BR - 447 3 BR - 469</p> <p>Also have 30% of Income units</p> <p>Minimum \$15 deposit</p>
<p>Summer Tree 71 North Main Street Jeffersonville, OH 43128</p> <p>740-426-9164</p> <p>*shares property manager with Grace Meadows</p>	<p>2,3</p>	<p>50-60% AMI;</p> <p>Must pass a credit and background;</p> <p>Can have evictions based upon losing employment;</p> <p>No felonies within 10 years;</p> <p>Pets allowed;</p> <p>Corporate approval for drug offenses</p>	<p>30% of Income</p> <p>Trash, water, sewer included.</p> <p>Utility Allowance for \$0 income</p> <p>Minimum \$15 deposit</p>
<p>The Village 611 Village Court WCH, OH 43160</p> <p>740-335-1412</p>	<p>1, 2</p>	<p>50% AMI;</p> <p>Disabled or 62+;</p> <p>Must pass a credit and background check; Case by Case on evictions; Must pay restitution to landlord; No felonies within 10 years; no tolerance for drug related crimes; No domestic violence within 5 years; pets allowed.</p>	<p>30% of income</p> <p>Trash, water, sewer included.</p> <p>64 RD units utility allowance, electric is NOT included</p> <p>50 HUD units - all utilities included.</p> <p>Minimum RD deposit of \$50 - 1 BR \$75 - 2 BR.</p>

			Minimum HUD is \$25 or deposit = 1 month rent
Hattie Jackson Commons 1215 Gregg Street WCH, OH 43160 740-335-5404	Efficiency; 1 BR	62+ or a disability Under 50% Must pass a background check; No felonies within 20 years; No domestic violence; no tolerance for drug related crimes. Pets allowed. Dogs under 20 pounds.	30% of income Trash, electric, gas, water, sewer included. Minimum \$50 deposit. Minimum rent \$25.
Glennview 2130 Jenni Lane WCH, OH 43160 740-333-6220	2, 3	Must pass a credit and background check; Can have evictions based upon losing employment; Must pay restitution to previous landlord; No felonies and drug charges in 10 years; No domestic violence for 5 years.	2 BR - \$425 3 BR - \$530
Heritage Green (Seniors) 1001 Lewis Street WCH, OH 43160 740-333-5125 *shares property manager with Glennview	1, 2, and 2 with a den	Head of Household 55+; Must pass a credit and background check; Can have evictions based upon losing employment; Must pay restitution to previous landlord; No felonies and drug charges in 10 years; No domestic violence for 5 years.	1 BR - \$450 2 BR - \$545 2 BR w/ den - \$575
Summit Station 99 Summit Lane WCH, OH 43160 740-335-8169	1, 2	Must pass a credit and background check; No evictions; No felonies, drug charges, or domestic violence in 7 years from when they exited prison.	1 BR - \$405/\$410 2 BR - \$430/431 2 BR TH- \$456/\$451 Deposit is = to one month's rent

		Income limit – must be under FY Section 8 income limit for moderate income	Includes water, trash, sewage
Washington Park 99 Summit Lane WCH, OH 43160 740-335-8169		62+, handicapped, disabled Must pass a credit and background check; No evictions; No felonies, drug charges, or domestic violence in 7 years from when they exited prison. Income limit – must be under FY Section 8 income limit for moderate income	1 BR - \$460/\$533 2 BR - \$476/549 All utilities included Deposit is one month's rent
Ivy Glenn 1360 Forest Street WCH, OH 43160 740-636-0027 740-636-0169	2, 3, 4	50-60% AMI; Must pass a credit and background; Can have evictions based upon losing employment; No felonies within 10 years; Pets allowed – 25 pound limit; Corporate approval for drug offenses.	2 BR - \$530 3 BR - \$590 4 BR - \$595 Electric Only Deposit = Rent
Riverbirch 1485 ½ Delaware Street WCH, OH 43160 740-636-0027 740-636-0169	2, 3, 4	50-60% AMI; Must pass a credit and background; Can have evictions based upon losing employment; No felonies within 10 years; Pets allowed – 25 pound limit; Corporate approval for drug offenses.	2 BR - \$515-\$525 3 BR - \$470-\$605 4 BR - \$565-\$675 Electric Only Deposit = Rent
Zachary's Crossing 698 Linden Avenue WCH, OH 43160 740-636-0169	3, 4	50-60% AMI; Must pass a credit and background; Can have evictions based upon losing employment; No felonies within 10 years; Pets allowed – 25 pound limit; Corporate approval for drug offenses.	3 BR - \$600 4 BR - \$650 Electric Only Deposit = Rent

<p>Seton WCH 400 North Glenn Avenue WCH, OH 43160 740-335-2292</p>	1	<p>62+ Under 50% AMI Must pass a credit and background; No evictions; No felonies; No domestic violence; No drug charges. Pets allowed – 25 pound limit</p>	<p>30% of income Includes all utilities Minimum deposit – 1st month rent</p>
<p>Kearney Court 200 Beaumont Street New Holland, OH 43145 740-333-7553</p>	1	<p>62+ Under 50% AMI Must pass a background check; No felonies within 7 years or out of prison for 7 years; No drug charges when within subsidized housing and within 7 years. Pets allowed – 25 pound limit</p>	<p>30% of income Includes all utilities Minimum deposit is \$50</p>

Fayette County Health Services

Health Services	Purpose	Target Population/Eligibility	Contact Information
Fayette County Memorial Hospital	Social Services division helps place homeless individuals and families; financial assistance for individuals without medical coverage	Must be under 300% FPG	Social Services 1430 Columbus Ave. 740-335-1210
Fayette County Health Department	Provides health services, vaccinations, WIC, and eye exam/glasses assistance.	Fayette County resident.	317 S. Fayette St. 740-335-5910
Scioto Paint Valley Mental Health	SPVMHC provides mental health and drug counseling services to eligible individuals. SPVMHC also discounts their prices by 50% for permanent supportive housing clients.	Mental Health, Drug Abuse, Alcohol Abuse	1300 E. Paint Street 740-335-6935

Fayette Recovery	Fayette Recovery provides recovery services to eligible individuals and provides free drug testing for shelter residents based upon suspicion.	Drug and Alcohol Addicted	5 Fayette Center 740-335-8228
Caregiver Program	Medical Equipment and Prescription Assistance	62+ and has a caregiver	1400 US RT 22 NW
Salvation Army	Emergency Prescription and Dental Assistance funds	NA	1400 US RT 22 NW 740-335-7282

Fayette County Income Maintenance

Income Maintenance	Purpose	Target Population/Eligibility	Contact Information	Estimate of Availability
Fayette County One Stop	Provides resume-writing and employment search related assistance to homeless and at-risk families.	Fayette County Residents	1270 US 62 SW 740-333-5115 Extension 5720	NA
SSI Ohio	Assists individuals 18+ with application for SSI/SSDI benefits	Homeless, At-Risk, Mental Health Patients, Exiting the Prison System	1400 US RT 22 NW WCH, OH 43160 740-335-7282	7 individuals/month
JFS Veteran's Services	Provides emergency assistance and job skills training to homeless and at-risk Veterans.	Homeless/At-Risk Veterans	1270 US 62 SW, Room 104 740-333-5115 ext 5720	NA

<p>Fayette County Job and Family Services</p>	<p>JFS provides food stamps, medical, state disability, child care, and other mainstream benefits to homeless individuals. Homeless individuals are allowed to use the mailing address for JFS because they have no address of their own.</p>	<p>Various income guidelines based on program.</p>	<p>133 S. Main Street 740-335-0350.</p>	<p>NA</p>
<p>Goodwill</p>	<p>Employment Training</p>	<p>Hard to employ</p>	<p>1827 Columbus Ave 740-636-0534</p>	<p>NA</p>

Fayette County Transportation

Transportation	Purpose	Target Population/Eligibility	Contact Information
Job and Family Services	Transportation to medical appointments	Medicaid	133 S. Main Street 740-335-0350
VA Medical Center	Transportation to VA appointments	VA customers	17273 SR 104 Chillicothe, OH 45601 1-800-358-8262
Commission on Aging	Transportation	60+	1179 South Elm St. 335-2159
Community Action	Transportation	Open to the public	1400 US RT 22 NW 740-335-7282

Fayette County Education

Education	Purpose	Target Population/Eligibility	Contact Information
Center for Economic Opportunity	Free GED Testing	First time GED test takers	101 E. East Street 740-335-5416
Southern State Community College	Free GED Testing/Classes Community College	General Public	1270 US 62 SW 740-335-5115
Fayette County Early Learning Center	Child development and education	Ages 0-6: within income guidelines	1400 US RT 22 NW WCH, OH 43160 740-335-7138

Fayette County Miscellaneous Supportive Services

Miscellaneous	Purpose	Target Population/Eligibility	Contact Information
----------------------	---------	-------------------------------	---------------------

CLUSTER	Financial Assistance for families with children with a mental health disorder	Child w/ mental health disability	133 S. Main St. 740-335-0350
Goodwill	Provides Clothing/Vouchers	NA	1827 Columbus Ave 740-636-0534
Victim Witness	Victim Outreach, Safety Planning, Advocacy	Victims of Crime	133 S. Main St. 740-335-8033
OSU Extension	Provides nutrition and budgeting classes to the general public and for homeless programs.	General Public	1415 US Rt 22 SW 740-335-1150
Self Help Housing	Credit Repair, Budgeting, Down Payment Assistance, Home Ownership	80% AMI	1217 Forrest St. 740-335-1831
The Well	Free clothing, free laundry washing, Benefit Bank Services, Meals, Summer Meals Program.	General Public	721 S. Fayette St. 740-335-5088
Rose Avenue Community Center	Free clothing, meal, Summer Meals Program.	General Public	412 Rose Ave. 740-636-7673
LIFE Pregnancy Center	Provides donations of food, diapers, and other children's items. They also provide support and parenting classes.	Families with children	1351 Leesburg Ave Suite 100 740-335-3030
Southeastern Ohio Legal Services	Provides legal services: landlord/tenant, benefits,	Low income or over the age of 60	11 East 2 nd St. Chillicothe, OH 45601

	utility problems, and domestic violence.		1-800-686-3668
--	--	--	----------------

Fayette County Food Pantries and Meals

Meal/Food Site	Eligibility	Contact Information	Availability
Heritage Church Food Pantry	Need based	1867 US Rte 35 NW 335-1079	Mondays by appointment
Meals on Wheels- Commission on Aging	60+	1179 South Elm St. 335-2159	Monday - Friday
First Presbyterian Church Food Pantry and Meals	Need based	214 North Hinde Street 335-2067	M, W, F 1-3 P.M. – Pantry
The Well at Sunnyside	General Public Meals	721 S. Fayette Street 333-5088	Tuesdays @ 5:30 Wednesday @ 4:00 – Meal
Bread of Life Meal	General Public Meals	721 S. Fayette Street 333-5088	Saturday @ 10:00 A.M.
Rose Avenue Community Center Meal	General Public Meals	412 Rose Ave. 740-636-7673	Saturday @ 5:00
New Holland Methodist Church Meal	General Public Meals	326 N. Main Street New Holland, OH 43145 740-495-5683	3 rd Thursday of each month from 5:30 PM to 7:00 PM
Fayette County Veterans Services	Food Voucher	133 S. Main Street 740-335-1610	M-F

Fayette County Hotel/Motel Vouchers

<i>Hotel/Motel Vouchers</i>	Target Population/Eligibility	Contact Information	Estimate of Availability (#/year)
Salvation Army	Limit – Once per year Must be willing to go to emergency shelter and unable to obtain a bed or entering a homeless program within the week	Community Action 1400 US RT 22 NW 740-335-7282	\$6,000/year
Red Cross	Families struck by disasters	201 S. Main St. 740-335-3101	Varies
Ministerial Association	Emergency	740-869-2756	Varies